

# Bach Wohltemperiertes Klavier Praeludium Nr. 1

J.S. Bach

Colour System: Elmar Raida

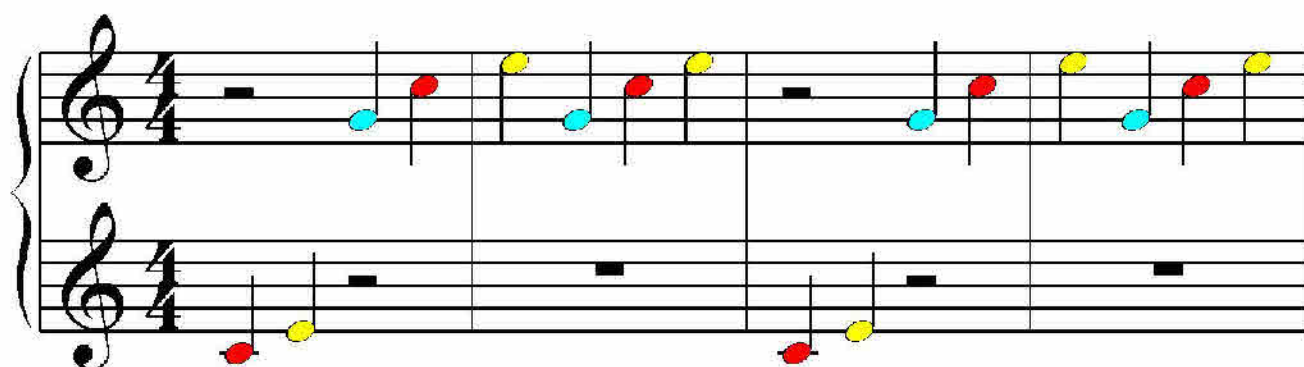

5

9

13

17

21

25

29

33

37

41

45

49

53

57

61

65

69

73

77

81

